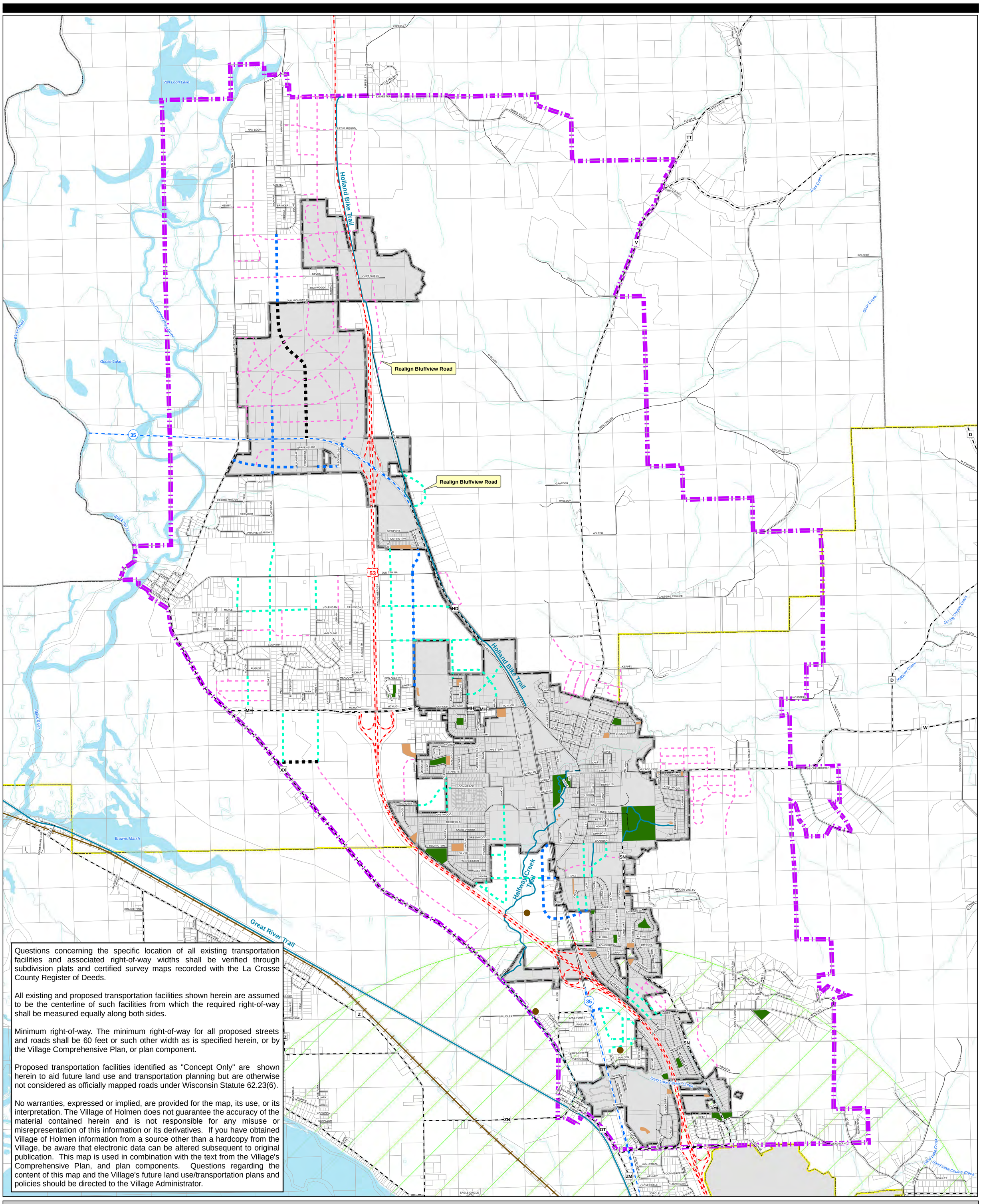

Questions concerning the specific location of all existing transportation facilities and associated right-of-way widths shall be verified through subdivision plats and certified survey maps recorded with the La Crosse County Register of Deeds.

All existing and proposed transportation facilities shown herein are assumed to be the centerline of such facilities from which the required right-of-way shall be measured equally along both sides.

Minimum right-of-way. The minimum right-of-way for all proposed streets and roads shall be 60 feet or such other width as is specified herein, or by the Village Comprehensive Plan, or plan component.

Proposed transportation facilities identified as "Concept Only" are shown herein to aid future land use and transportation planning but are otherwise not considered as officially mapped roads under Wisconsin Statute 62.23(6).

No warranties, expressed or implied, are provided for the map, its use, or its interpretation. The Village of Holmen does not guarantee the accuracy of the material contained herein and is not responsible for any misuse or misrepresentation of this information or its derivatives. If you have obtained Village of Holmen information from a source other than a hardcopy from the Village, be aware that electronic data can be altered subsequent to original publication. This map is used in combination with the text from the Village's Comprehensive Plan, and plan components. Questions regarding the content of this map and the Village's future land use/transportation plans and policies should be directed to the Village Administrator.

Village of Holmen — *La Crosse County, Wisconsin*

Official Map — September 13th, 2012

Feet
0 — 3,500 — 7,000

Drafted - ADB, Date - 09-13-12, File - g:/projects/07197008...

Legend

- Village of Holmen
- Planning Area Boundary
- Town Line
- City of Onalaska
- Lakes
- Rivers
- Parcels
- Parks
- Retention and Detention Ponds
- La Crosse Municipal Airport Airport Affected Area

Existing Transportation Facilities

- Local Road
- County Highway
- State Highway
- US Highway
- Recreational Trail
- Rail Road

Proposed Transportation Facilities

- Concept Only
- Officially Mapped Min. 100 ft. ROW
- Officially Mapped Min. 80 ft. ROW
- Officially Mapped Min. 60 ft. ROW
- Proposed Regional Stormwater Facility Collection Areas

Sources:
- La Crosse County Base Data
- 2010 NAIP Ortho

MSA PROFESSIONAL SERVICES