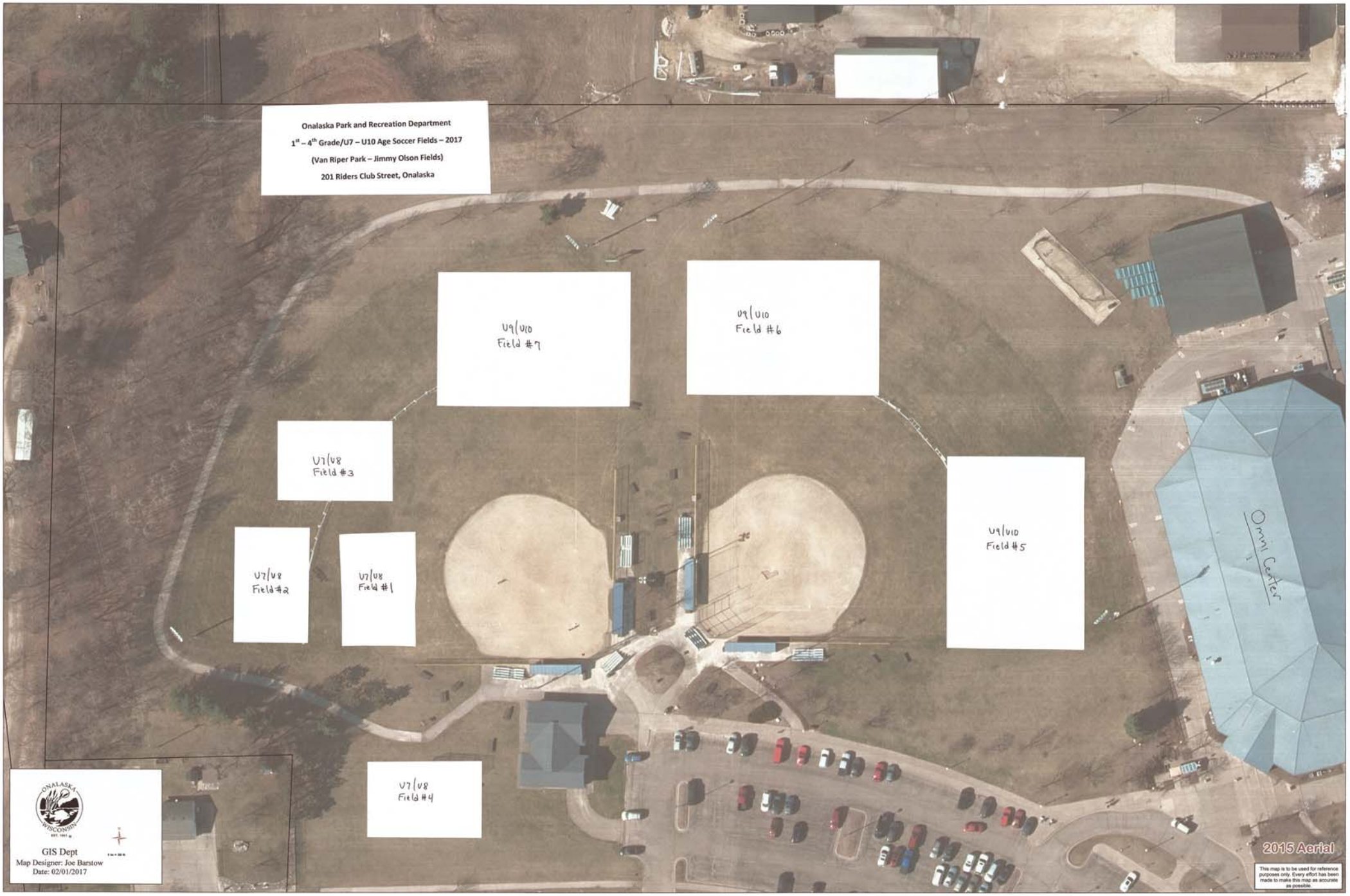
Onalaska Park and Recreation Department
1st – 4th Grade/U7 – U10 Age Soccer Fields – 2017
(Van Riper Park – Jimmy Olson Fields)
201 Riders Club Street, Onalaska
U9/U10 Field #7
U9/U10 Field #6
U7/U8 Field #3
U7/U8 Field #2
U7/U8 Field #1
U9/U10 Field #5
U7/U8 Field #4
Omni Center
ONALASKA WISCONSIN
GIS Dept
Map Designer: Joe Barstow
Date: 02/01/2017
2015 Aerial
This map is to be used for reference purposes only. Every effort has been made to make this map as accurate as possible.